

PREPARED FOR  
JUAN MARTINEZ  
KEEFE REAL ESTATE

# PLAT OF SURVEY

- OF -

PATHFINDER SURVEYING INC.  
(formerly)  
J.K. SURVEYING INC.  
P.O BOX 322  
LAKE GENEVA, WI. 53147  
WWW.PATHFINDERSURVEYING.NET  
262-248-8303

OUTLOT 147 OF THE ASSESSOR'S PLAT, VILLAGE OF WALWORTH, WALWORTH COUNTY  
WISCONSIN, LOCATED IN THE SW 1/4 OF THE NW 1/4 OF SECTION 22, TOWN 1 NORTH, RANGE  
16 EAST, VILLAGE OF WALWORTH, COUNTY OF WALWORTH AND STATE OF WISCONSIN.

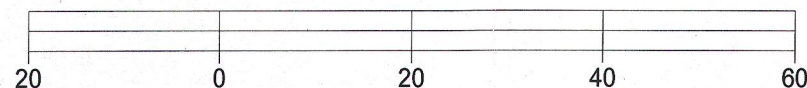
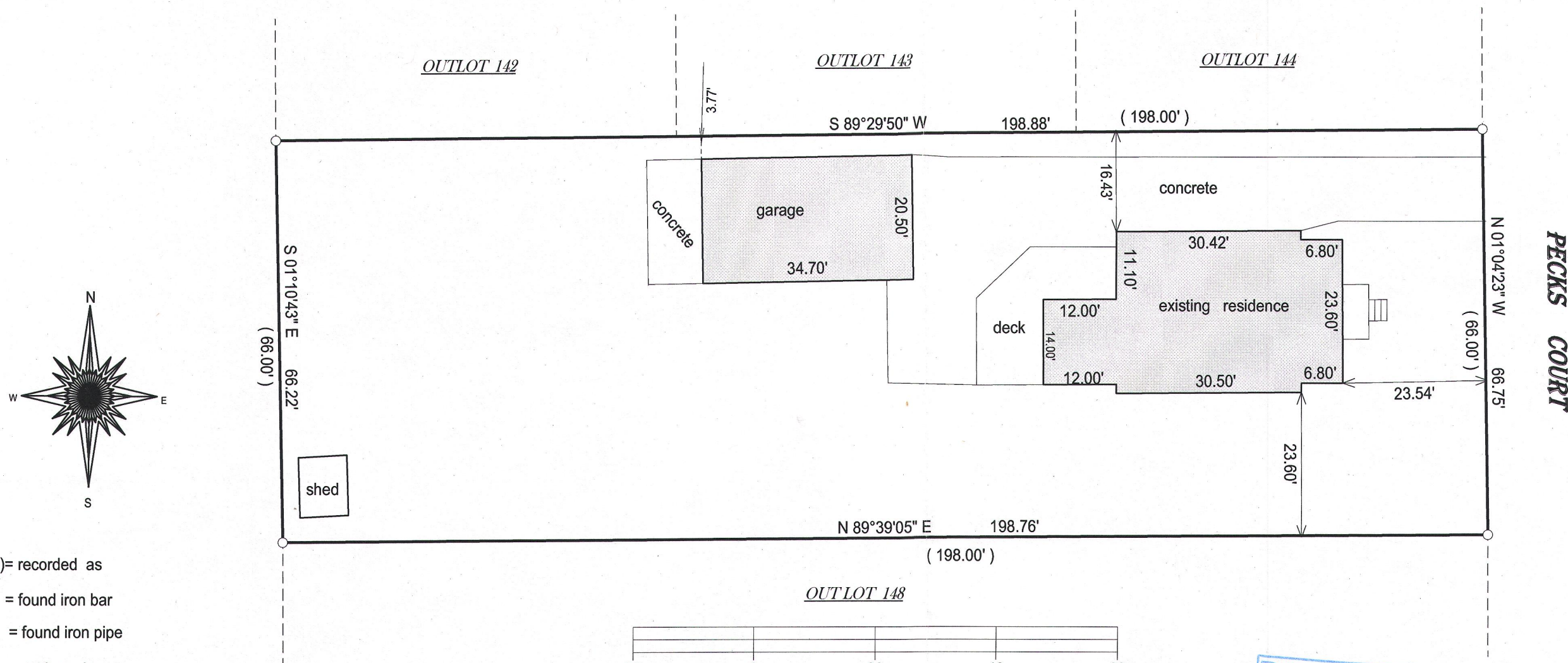

BASIS OF BEARING OF THIS PLAT: THE US STATE PLANE COORDINATE  
SYSTEM SOUTH ZONE. NAD 83. WISCORS.

"I hereby certify that I have surveyed the above described property and that the above  
map is a true representation of its exterior boundary and shows the size and location of  
all visible structures, apparent easements and encroachments if any."

This survey is made for the present owners of the property, and those who  
purchase, mortgage, or guarantee the title thereto, within one year from  
the date hereof.

DATED THIS 10TH DAY OF MARCH, 2016.

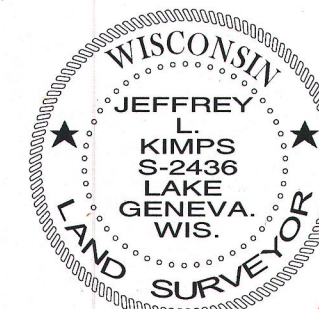
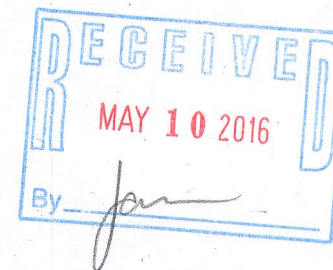

JEFFREY L. KIMPS S-2436  
Wisconsin Professional Land Surveyor  
(original if signed in red)

VWP-169

009-1247